



SHIVAGYA INFRASPACE PVT. LTD.
CIVIL ENGINEERS & CONTRACTORS

CORPORATE PROFILE

QUALITY

TECHNOLOGY

INNOVATION



INDIA

(HO) AHMEDABAD, GUJARAT

(BO) BHOPAL, MP

(BO) MUMBAI, MAHARASHTRA

(BO) BENGALURU, KARNATAKA



CONTENT



ORGANISATION

- Overview
- Vision & Mission
 - policies
- Certification
- Affiliation

STRENGTH AND LEGACY

- Core Team
- Services
- Ancillary Services
- Our Infrastructure
 - Our Clients

PROJECTS

- Ongoing Projects
- Completed Projects

CORE VALUES

- Quality
- Integrity
- Safety
- Innovation
- Collaboration
- Environmental Stewardship

ORGANISATION

ABOUT US



Shivagya Infraspace Pvt Ltd is a leading construction company dedicated to delivering high-quality construction services with a commitment to excellence, safety, and sustainability.

After years of experience in business and corporates we registered ourselves as Shivagya Infraspace Pvt. Ltd. & have steadily grown into a reputable name in the industry, offering comprehensive construction solutions to clients across India.

Our portfolio encompasses a diverse range of projects, including residential, commercial, industrial, and infrastructure developments.

VISION & MISSION



At SIPPL, our mission is to exceed client expectations by delivering innovative construction solutions with integrity, professionalism, and a relentless pursuit of excellence.

We strive to build long-lasting relationships with our clients, partners, and communities while contributing to the advancement and sustainability of the construction industry.

OUR LEADERSHIP



RAHUL SINGH – MANAGING DIRECTOR

22 YEARS OF EXPERIENCE IN CIVIL AND INFRA PROJECTS

SATYAKAM GARG – MANAGING PARTNER

25 YEARS OF EXPERIENCE IN CIVIL AND INFRA PROJECTS

RAKESH SINHA – DIRECTOR [BUSSINESS DEVELOPMENT]

18 YEARS OF EXPERIENCE IN CIVIL AND INFRA PROJECTS

ATUL BHAI BRHAMBHATT

**25 YEARS OF EXPERIENCE IN
CIVIL AND INFRA.**

PANKAJ SINGH

15 YEARS OF EXPERIENCE.

ABHISHEK TIWARI

**3 YEARS OF EXPERIENCE IN
CIVIL AND INFRA**

AJENDRA SINGH

**15 YEARS OF EXPERIENCE IN
CIVIL AND INFRA.**

SATPAL SINGH

**15 YEARS OF EXPERIENCE IN
[CIVIL EXECUTION].**

ARVIND PANDEY

**7 YEARS OF EXPERIENCE IN CIVIL
AND INFRA.**

DEVESH DWIVEDI

**B.COM [ICWA] 22 YEARS OF
EXPERIENCE IN CIVIL AND INFRA.**

DINESH CHAUHAN

**20 YEARS OF EXPERIENCE IN
CIVIL AND INFRA PROJECTS.**

AJAY TIWARI

**16 YEARS OF EXPERIENCE IN
STORE.**

ORGANISATION CHART

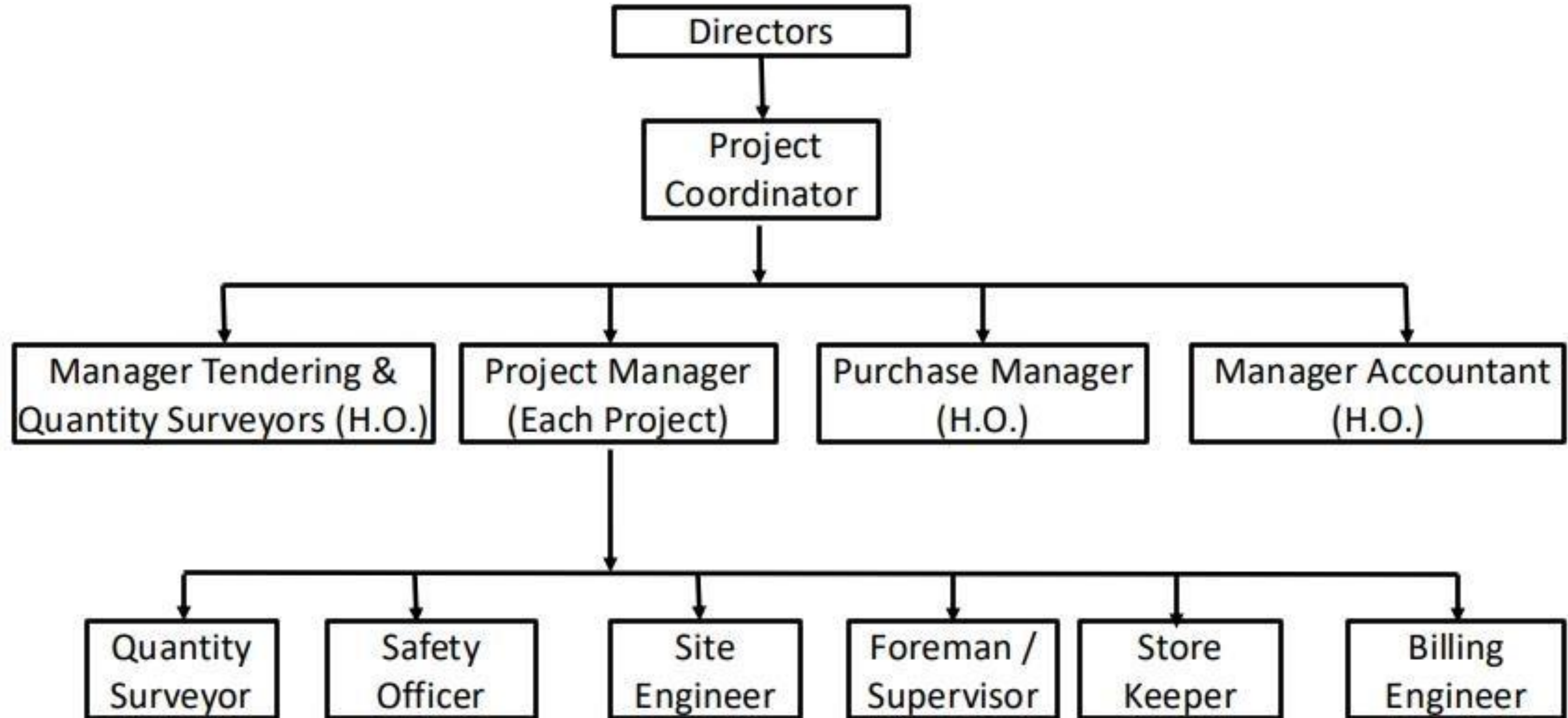

POLICIES



SAFETY, HEALTH & ENVIRONMENT POLICY

- Achieve safety of personnel, works, and assets in all areas of activities by adhering to provisions of applicable standards & imparting training with the goal of zero accident /incidents adoption and continual improvement through documentation CAPA (Corrective Actions & Preventive Actions).
- Maintain a healthy and hygienic atmosphere, with affective maintenance, cleaning and proper housekeeping at projects and office.
- Ensure safe & healthy working environment through systematic approach by prevention of pollution, waste management and optimal usage of resources.
- Ensure that all employees understand and become fully aware of the legal and other requirements of safety, Health and Environment and its management systems and foster a sense of responsibility in stake holders.

POLICIES



QUALITY POLICY

Design & Build Industrial ,Residential & Commercial Construction projects to the ultimate Satisfaction of our customer in a professional manner by constant up graduation of our customer in a professional manner by constant up graduation of our working processes to enhance reliability and sustainability of our executed projects.

Our aim to achieve this through implementation of our quality objective as:

Real time monitoring and on time delivery of projects.

- Digitization of project planning, review and risk analysis.
- Adoption of innovative technologies in project commissioning.
- Standardization of construction ,administration and support process.
- Robustness of Supply chain management in line to just in time approach.
- Compliance with applicable standards, regulatory and statutory requirements.
- Enhancement of organizational knowledge through trainings and skill development programmers.

CERTIFICATION



GOVERNMENT OF INDIA
MINISTRY OF CORPORATE AFFAIRS

Central Registration Centre

Certificate of Incorporation

[Pursuant to sub-section (2) of section 7 and sub-section (1) of section 8 of the Companies Act, 2013 (18 of 2013) and rule 18 of the Companies (Incorporation) Rules, 2014]

I hereby certify that SHIVAGYA INFRASPACE PRIVATE LIMITED is incorporated on this TWENTY THIRD day of FEBRUARY TWO THOUSAND TWENTY FOUR under the Companies Act, 2013 (18 of 2013) and that the company is Company limited by shares

The Corporate Identity Number of the company is **U68200GJ2024PTC148949**

The Permanent Account Number (PAN) of the company is **ABMCS8296A***

The Tax Deduction and Collection Account Number (TAN) of the company is **AHMS49456B***

Given under my hand at Manesar this TWENTY THIRD day of FEBRUARY TWO THOUSAND TWENTY FOUR

Charan Singh
Assistant Registrar of Companies/ Deputy Registrar of Companies/ Registrar of Companies

For and on behalf of the Jurisdictional Registrar of Companies

Registrar of Companies
Central Registration Centre

Disclaimer: This certificate only evidences incorporation of the company on the basis of documents and declarations of the applicant(s). This certificate is neither a license nor permission to conduct business or solicit deposits or funds from public. Permission of sector regulator is necessary wherever required. Registration status and other details of the company can be verified on mca.gov.in

Mailing Address as per record available in Registrar of Companies office:

SHIVAGYA INFRASPACE PRIVATE LIMITED

C-401, KAVERI TRISHARA, NR. KAVERI PRATHAM 698/86, Shilaj, Daskroi, Ahmedabad- 380059, Gujarat

*as issued by Income tax Department



Regional Office
EMPLOYEES' STATE INSURANCE CORPORATION
ESI Corporation, Ashram Road, Ahmedabad-380014. Telephone
NO. 079-32400503/08 Fax No.079-27540498

C-11 Regd. with a.d.

To
M/s.SHIVAGYA INFRASPACE PRIVATE LIMITED

Dated : 27/2/2024

C401, KAVERI TRISHARA,
NR KAVERI PRATHAM 69886
Daskroi,380059

Subject:- Implementation of the E.S.I. Act, 1948 and Registration of Employees of the Factories and Establishments under Section 1(5) of the Act, as amended.

Dear Sir(s),

1. It is informed that under section 1(3) of the esi. act, 1948 is applicable to all factories/establishments covered under the act within the area where your factory/establishment is situated
2. It is further informed that the appropriate government has extended the provisions of the act to other establishments under section 1(5) of the act in this area
3. Under section 2 a of the act such a factory/establishment is required to register itself under the act and chapter iv thereof casts a responsibility on the principal employer thereof to get his employees registered and pay contributions in respect of these employees covered under the act.
4. On the basis of the particulars in respect of your factory/establishment submitted by you, the report of the inspection conducted by the Social Security Officer, who inspected your establishment on -NA-, your establishment falls within the purview of Section 1(5) of the Act with effect from 27-02-2024. In case, however, subsequent facts reveal that your establishment was coverable from a date prior to the date mentioned above, you shall make yourself liable to comply with the provisions of the Act from such earlier date.
5. It is requested to take immediate steps for registration of your employees by submitting declaration forms online, payment of contribution, maintenance of records etc. from the date of coverage of your factory/establishment under the act. **You are also requested to submit employer's registration form (form 01) as required under the provisions of sec.2-a of the esi act , 1948 read with regulation 10-b of the esi(general), regulations, 1950.
6. For the sake of convenience your establishment has been allotted code No **37001667070001009** which may kindly be used in all communications sent to this office and on all forms at the place indicated for the purpose. The Branch Office of the Corporation situated at **First Floor, Above D-42 Dispensary, Nr. Paldi Garden, Paldi, Ahmedabad - 380007.** has been instructed to render necessary assistance to you in connection with registration of your employees. In case you find any difficulty or for any other purpose which may be necessary in connection with the Scheme you are requested to contact the Manager of the above Branch Office who will render necessary help in the matter.
7. A State wise list of ESI Dispensaries is available on our website www.esic.nic.in under the link Directories which can be downloaded. It is requested that publicity may be given about the Employees' State Insurance Dispensaries to enable your employees to choose their E.S.I. Dispensaries

CERTIFICATION



4/25/24, 11:04 AM

Print : Udyam Registration Certificate

UDYAM REGISTRATION CERTIFICATE

UDYAM REGISTRATION NUMBER **UDYAM-GJ-01-0390877**
NAME OF ENTERPRISE **M/S SHIVAGYA INFRASPACE PRIVATE LIMITED**

TYPE OF ENTERPRISE *

S.No.	Classification Year	Enterprise Type	Classification Date
1	2024-25	Micro	25/04/2024

MAJOR ACTIVITY

TRADING
[For availing benefits of Priority Sector Lending(PSL) ONLY]

SOCIAL CATEGORY OF ENTREPRENEUR

GENERAL

NAME OF UNIT(S)

S.No.	Name of Unit(s)
1	SHIVAGYA INFRASPACE PRIVATE LIMITED

OFFICAL ADDRESS OF ENTERPRISE

Flat/Door/Block No.	C-401	Name of Premises/ Building	KAVERI TRISHARA
Village/Town	DASKROI	Block	C-401
Road/Street/Lane	NR. KAVERI PRATHAM , SHILAJ	City	AHMEDABAD
State	GUJARAT	District	AHMADABAD , Pin 380059
Mobile	9099056742	Email:	shivagyainfraspac@gmail.com

DATE OF INCORPORATION / REGISTRATION OF ENTERPRISE

23/02/2024

DATE OF COMMENCEMENT OF PRODUCTION/BUSINESS

17/04/2024

NATIONAL INDUSTRY CLASSIFICATION CODE(S)

S.No.	NIC 2 Digit	NIC 4 Digit	NIC 5 Digit	Activity
1	68 - Real estate activities	6810 - Real estate activities with own or leased property	68100 - Real estate activities with own or leased property	Services
2	68 - Real estate activities	6820 - Real estate activities on a fee or contract basis	68200 - Real estate activities on a fee or contract basis	Services
3	71 - Architecture and engineering activities; technical testing and analysis	7110 - Architectural and engineering activities and related technical consultancy	71100 - Architectural and engineering activities and related technical consultancy	Services

DATE OF UDYAM REGISTRATION

25/04/2024

* In case of graduation (upward/reverse) of status of an enterprise, the benefit of the Government Schemes will be availed as per the provisions of Notification No. S.O. 2119(E) dated 26.06.2020 issued by the M/o MSME.



Government of India
Form GST REG-06
[See Rule 10(1)]
Registration Certificate

Registration Number : 24ABMCS8296A1Z2

1. Legal Name	SHIVAGYA INFRASPACE PRIVATE LIMITED		
2. Trade Name, if any	SHIVAGYA INFRASPACE PRIVATE LIMITED		
3. Additional trade names, if any			
4. Constitution of Business	Private Limited Company		
5. Address of Principal Place of Business	Floor No.: 4th Floor Building No./Flat No.: C-401 Name Of Premises/Building: KAVERI TRISHARA Road/Street: NR. KAVERI PRATHAM 698/86, Shilaj circule Locality/Sub Locality: Daskroi,Ahmedabad City/Town/Village: Ahmedabad District: Ahmedabad State: Gujarat PIN Code: 380059		
6. Date of Liability			
7. Period of Validity	From	11/03/2024	To Not Applicable
8. Type of Registration	Regular		
9. Particulars of Approving	Centre		

Signature

Name **Bharat Kumar**
Designation **Superintendent**
Jurisdictional Office **Ghatak 11 (Ahmedabad)**
Date of issue of Certificate **11/03/2024**

Note: The registration certificate is required to be prominently displayed at all places of business in the State.

This is a system generated digitally signed Registration Certificate issued based on the approval of application granted on 11/03/2024 by the jurisdictional authority.



STRENGTH AND LEGACY

SERVICES



- 1. *General Contracting*:** As a full-service general contractor, we manage all aspects of the construction process, from pre-construction planning to project completion, ensuring timely delivery and cost-effective solutions.
- 2. *Construction Management*:** Our experienced construction management team provides comprehensive oversight and coordination of project activities, optimizing resources, and mitigating risks to achieve project goals.
- 3. *Design-Build*:** With our integrated design-build approach, we streamline the construction process by combining design and construction services under one roof, resulting in greater efficiency, collaboration, and value for our clients.
- 4. *Renovation & Remodeling*:** We specialize in renovation and remodeling projects, revitalizing existing structures to meet modern standards while preserving their architectural integrity and historical significance.
- 5. *Civil & Infrastructure*:** Our expertise extends to civil engineering and infrastructure projects, including roads, bridges, utilities, and site development, supporting the growth and development of communities.

ANCILLARY SERVICES



- CORE CIVIL WORK
 - ROAD & INFRASTRUCTURE
 - TURNKEY INTERIOR PROJECTS
- RETRO FITTING & RESTORATION
- PROJECT MANAGEMENT
 - FACADE AND GLAZING WORK
- STRUCTURAL STEEL & FABRICATION WORK
- DRAINAGE & PIPELINE WORK

OUR INFRASTRUCTURE



ITEMS DESCRIPTION	UOM	QTY
MS Cup lock Ledger 1.5 Meters	Nos	1000
MS Cup lock Ledger 1.00 Meters	Nos	5000
MS Cup lock Ledger Vertical 2.00 Meters.	Nos	5000
MS. Cup lock Vertical 1 Meters	Nos	5000
MS Base Jack 450 MM	Nos	10000
MS U Head Jack 450 MM	Nos	10000
MS Pipe 40 MM, 2800 MM Height	Nos	7500
JCN 3DX	Nos	2
Tower Crane ACE 30 Meters	Nos	1
Concrete Mixture Apollo Carmix 3.8	Nos	2
Monkey Lift	Nos	5
Wooden Batton	Nos	10000
MS Channel 100x50 MM	Nos	300
DG 40 KVA	Nos	2

OUR INFRASTRUCTURE



ITEMS DESCRIPTION	UOM	QTY
Water Pumps Various Capacity	Nos	5
Plater and Needle Vibrator	Nos	20
Cutting Bending Machine	Nos	8
Steel Cutter	Nos	12
Breaker	Nos	3
Rotary Hammer Drill	Nos	5
Ply Cutter	Nos	6
Drill Machine	Nos	15
Halogen Lights	Nos	123
Bolero Camper	Nos	2
Compactor	Nos	2
Block Cutting Machine	Nos	2
Dewatering Pump	Nos	5
MS Plate Shuttering	SFT	10000

OFFICE SETUP

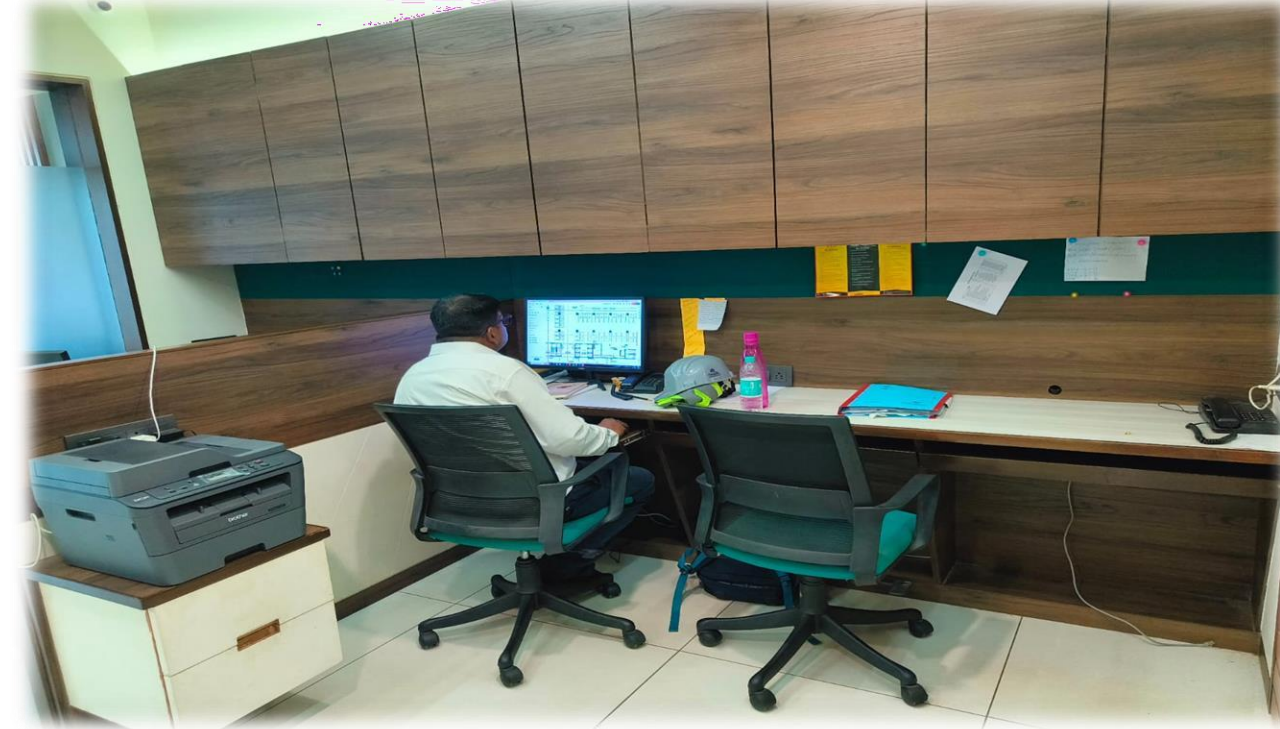

OFFICE SETUP

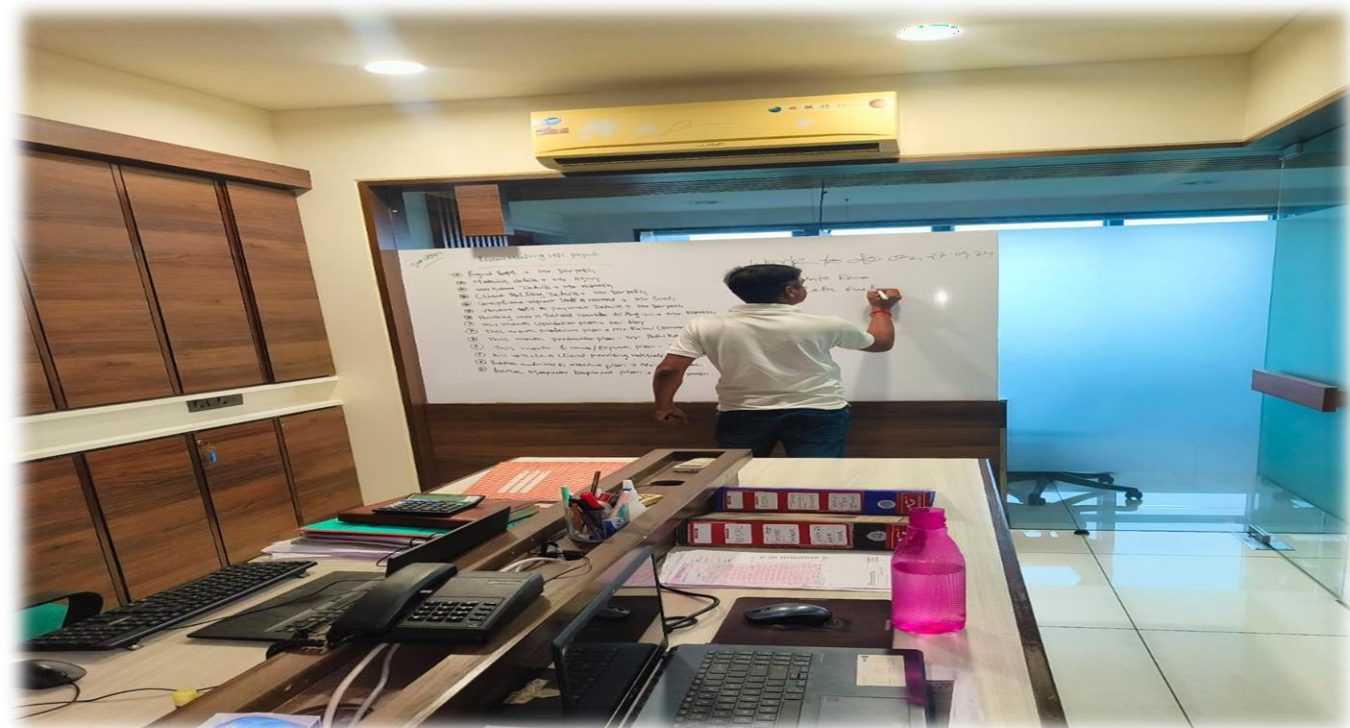

OUR CLIENTS

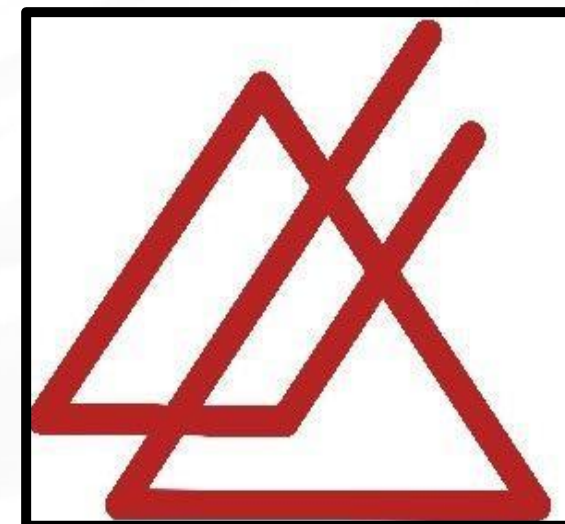
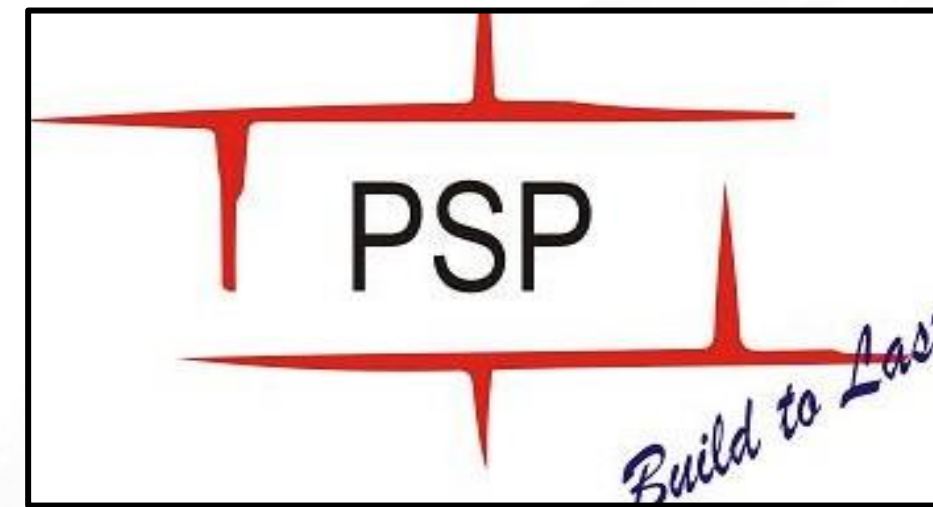

CORE VALUES



1. **Quality** : We uphold the highest standards of quality in every aspect of our work, ensuring superior craftsmanship and attention to detail.
2. **Integrity** : We conduct our business with honesty, transparency, and ethical practices, earning the trust and respect of our stakeholders.
3. **Safety** : The safety and well-being of our employees, clients, and communities are paramount. We maintain a culture of safety excellence and adhere to rigorous safety protocols.
4. **Innovation** : We embrace innovation and technology to enhance efficiency, productivity, and sustainability in our construction practices.
5. **Collaboration** : We foster a collaborative environment where teamwork, communication, and cooperation are valued, resulting in successful project outcomes.
6. **Environmental Stewardship** : We are committed to minimizing our environmental impact by implementing sustainable construction practices and incorporating green building principles into our projects.

PROJECTS



Throughout our years of operation, we have successfully completed a diverse portfolio of projects, ranging from small-scale renovations to large-scale developments. Some notable projects include.

Ongoing Projects – Grace Resort, Ratnakar Oasis, 240 MLD STP Vasna, 70 MLD STP Vinzol, Venus, Arvind Ltd, Sagar Diocesan Services Society, St. Joseph School Nevri.

Completed Projects - St. Joseph School Sagar, Godhoiya Canal Project Gorakhpur UP, Vrindavan Bungalows, AMC Sports Complex, Mrunal shah bungalow, Amor design, Thaltej bungalow, Aapala Ghar, Kolhapur, Zuari Rain Forest (Luxury Villas), Goa, Zuari Garden City, Phase – II, Mysore, Zuari Brindavan Serenity, Mysore, VTP Leonara, Mahalunge, Pune, Runwal Garden City, Dombivli, Mumbai, CIDCO Package III, Navi Mumbai, Mundra Petro chemical [Adani Group], Infibeam Avenue, Dholera WTP, Graces Retreat, Resort Building, Bhopal, Commercial Building Patidar Sallaiya Project.

PROJECTS VALUE



SR.NO	PROJECTS	VALUES
1	COMMERCIAL BUILDING PATIDAR SALLAIYA PROJECT	1.9CR
2	ST. JOSEPH SCHOOL,SAGAR	22.01 Cr.
3	INFEBEAM AVENUE	12.02 Cr.
4	240 MLD STP VASNA [RENOVATION]	7.02 Cr.
5	VINZOL 70 MLD	3.5 Cr.
6	RATNAKAR OASIS	1.01 Cr.
7	MUNDRA PETRO CHEMICAL {ADANI GROUP}	9.02 Cr.
8	ARVIND LIMITED	5.30 Cr.
9	VENUS	1.8 Cr.
10	RUNWAL GARDEN CITY,DOMBIVLI, MUMBAI	5.30 Cr.
11	GRACE RESORT, BHOPAL	14.6 Cr.

PROJECTS WITH HIGH SPECIFICATIONS



**ADANI MUNDRA PETROCHEMICAL
DOUBLE CORBELL 9MTR WITH M60 CONCRETE /POURING WITH
CONCRETE PLACER**



PROJECTS WITH HIGH SPECIFICATIONS



6 MTR H FRAME WITH M50 CONCRETE

**ADANI MUNDRA PETROCHEMICAL
100 CUM CONCRETING PER DAY**



PROJECTS WITH HIGH SPECIFICATIONS



50FT WIDTH WITH 750MM CONCRETE DOUBLE LAYER ENFORCEMENT

2SIDE 3.6MTR WALL TO HOLD ENTIRE CITY DRAINAGE DISTRIBUTION

THE CHALLENGE WAS BUILDING THE PROJECT IN A RUNNING CANAL WHERE THE DEWATERING

WAS 24x7

PROJECTS WITH HIGH SPECIFICATIONS



CORE AND SHELL WORK AMC SPORT COMPLEX

ONGOING PROJECTS



RATNAKAR OASIS

COMPLETED PROJECTS



INFIBEAM AVENUE

COMPLETED PROJECTS



AMOR DESIGN (VASTRAPUR)

COMPLETED PROJECTS



ST. JOSEPH SCHOOL SAGAR

COMPLETED PROJECTS



GODHOIYA NALA GKP



VRINDAVAN BUNGALOWS

COMPLETED PROJECTS



AAPALA GHAR, KOLHAPUR

COMPLETED PROJECTS



ZUARI RAIN FOREST (LUXURY VILLAS) GOA

COMPLETED PROJECTS



VTP LEONARA, MAHALUNGE, PUNE

COMPLETED PROJECTS



ZUARI VRINDAVAN SERENITY, MYSORE

COMPLETED PROJECTS



ZUARI GARDEN CITY, PHASE-II, MYSORE

COMPLETED PROJECTS



CIDCO PACKAGE -III, NAVI MUMBAI

COMPLETED PROJECTS



RUNWAL GARDEN CITY, DOMBIVLI, MUMBAI

OUR CONTACT



CONTACT US ON:



+91 9099056742 / 9978945080



shivagyainfraspac@gmail.com
info@shivagyainfraspac.com



SHIVAGYA INFRASPACE PVT. LTD.
A-602, The Capital, Science City Road, Sola
Ahmedabad Gujarat 380060



GROUP COMPANIES



SHIVAGYA INFRASPACE PVT LTD - CORE AND SHELL WORK (CIVIL)

BUILDTECH- FINISHING CIVIL WORK

VILIV INFRA - RETAIL & LOW RISE CIVIL WORK (EPC CONTRACTING)

THANK YOU